

**Donor #: CH - 0011018**



**SHORT PROFILE INFORMATION**

Ethnic Group/Race	White
In which country were you raised	South Africa
Where do you live	Strand
Will travel for donation if not in Cape Town	Yes
Date of Birth	22 October 1998
Are you adopted	No
Complexion	Light
Weight	53
Height	1.49
Eye Colour	Blue
Natural Hair Colour	Blonde
Natural Hair Texture	Straight

## FURTHER DETAILS ON PHYSICAL CHARACTERISTICS & FEATURES

Prominent Hand	Right Handed
Blood Group if known	AB+
BMI	23.87
What is your most attractive feature?	Eyes
Do you have any dominant features?	Very light freckles
Please choose the option below which best resembles your shape face?	Oval

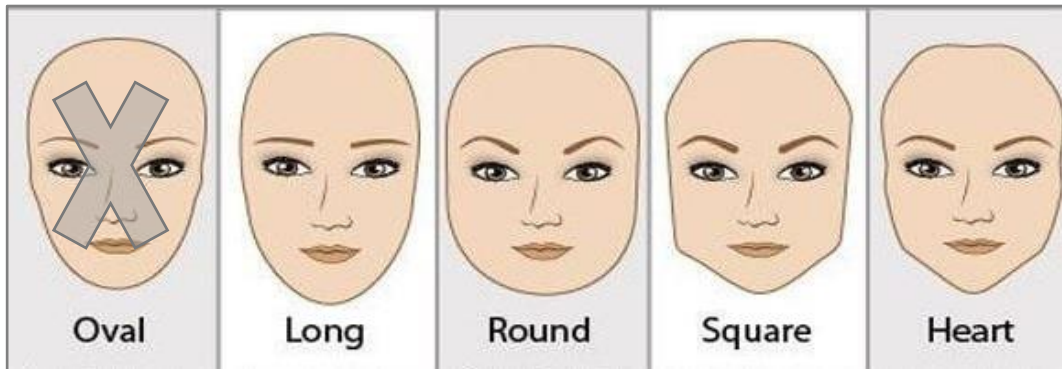

Please choose the option below which best resembles your natural body type?

Hourglass

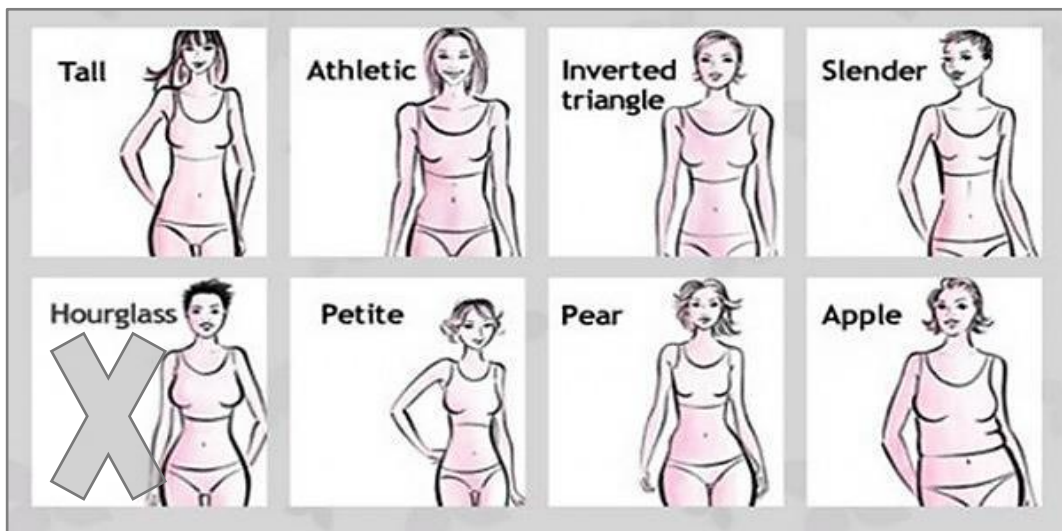

This donor best resembles this celebrity:

Christina Aguilera

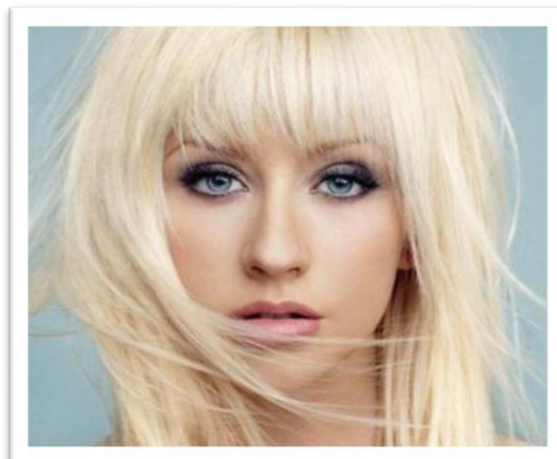

## FAMILY CHARACTERISTICS

Please complete the table below: *Only include blood relatives and not step/half relatives.*

Family Member	Age	Eye Colour	Hair Colour	Height
Mother	46	Blue	Blonde	Unsure
Father	46	Blue	Black	Unsure
Sibling 1	24	Blue	Light Brown	Unsure
Sibling 2	22	Blue	Dark Brown	Unsure
Maternal Grandmother	70	Blue	Light Brown	Unsure
Maternal Grandfather	70	Brown	Light Brown	Unsure
Paternal Grandmother				
Paternal Grandfather				

## PERSONALITY & CHARACTER

Do you have any special interest in sports, hobbies or organizations?	Art, dancing, being in nature, make-up, fashion, photography
What excites and motivate you in life?	New challenges, over achieving. New adventures, making the best out of an event, having my own family one day
What saddens you in life?	Dissapointing people, losing loved ones, witnessing cruelty, not being able to make people happy.
What character/personality do you have that you are most proud of	Having a kind heart and achieving a goal that I set out to do.
What dreams do you have for yourself?	Having my own business, having a family of my own, making a positive change im today's society
How would your best friend describe you?	Soft hearted, very sensitive, loving, goal driven, stubborn
Who do you look up to in life and why?	My mother, she has always worked through hard times and even having little she gave to people who doesn't have and that always inspires me to help and to look out for people.
If you had more money than you needed, what would you do with it?	Open my own animal shelter and if I have enough a homeless child centre
If you could spend a day with anyone in the world (living or deceased) who would it be and why?	0
Why would you like to become an egg donor?	Because I always think of myself in a situation and I would want a donation, so I would love to help a born mother to have a baby of her own.
What message would you like to send the prospective parents?	Always stay positive and have faith because you are born parents deserving of having a family of your own and if I can make it possible I would gladly help.
Have you donated before?	No

## FAMILY HERITAGE

Detail your Heritage in the table below:

Family Member	Country of Birth	Origin / Race
Mother	South Africa	White
Father	South Africa	White
Maternal Grandmother	South African	White
Maternal Grandfather	South Africa	White
Paternal Grandmother		
Paternal Grandfather		

## EDUCATION & EMPLOYMENT

Did you enjoy school and why?	No because I went through bullying but as I got to college it went better.
How would you describe your performance at school?	Good
Did you receive a Grade 12/Matric pass If no state why?	Yes
Did you achieve any special awards or merits at school or thereafter?	Yes, Excellence in Student Representative Council, Top achiever in my field of studies, distinction awards for a few subjects.
Which were your favourite subjects?	Art, computer practices, Management Communication
Do you have current or future education goals?	I will be finishing my studies the end of this year
Please detail any post school diplomas/degrees/certificates that you embarked on or graduated from?	L2, L3, L4 Office Administration. N4 Human Resource Management
What would be your ideal job/way in which to spend your working days, if money was not an issue?	Be my own boss for a fashion line
Are you currently employed? Please provide details.	Yes as a casual at the moment due to studies
Do you have any long term career/work orientated goals? Please elaborate.	Yes I want to open my own fashion line and as a side line go into property in order to get funds to give my family a better life and to donate to awareness centres

## MEDICAL HISTORY

Do you have any current or past medical problems? If so please indicate whether current or past and provide details	No
Are you currently taking any medication prescribed by a Doctor? If so please detail for what condition and for how long you have been taking the medication.	No

## MEDICAL HISTORY (CONTINUED)

Do you have any genetic or hereditary medical conditions?	No
Have you ever taken, or are you currently taking, any mood medication/s. <i>E.g. Anti-depressants, anti-anxiety, mood stabilising medications?</i> If so please detail the medications.	No
Have you ever been under the care of a psychologist/psychiatrist? If so please provide details/reasons, indicating when you last saw the professional	No
Do you have any life threatening allergies? If so please explain.	No
Do You smoke cigarettes?	No
Do you consume alcohol and if so, how many drinks on average per week?	No
Do you exercise and if so how many times per week?	5 times per week

## REPRODUCTIVE HISTORY

Have you ever been pregnant?	None
How many children (excluding any adopted children) have you birthed?	No
Have you had any miscarriages and if so, please provide details or why and when.	No

## FAMILY HEALTH HISTORY

Family Member	Age (or)	Age of death	Reason for death
Mother	46		-
Father	46		-
Sibling 1	24		-
Sibling 2	22		-
Maternal Grandmother	70		-
Maternal Grandfather	70		-
Paternal Grandmother			
Paternal Grandfather			

## FAMILY HEALTH HISTORY (CONTINUED)

If you know that you are a Carrier or Non-Carrier of the conditions below, please indicate below with the date that you were tested, if known.

Condition	Yes/No	Date Tested
TaySachs disease	No	
Sickle Cell disease	No	
Thalassemia	No	
Cystic Fibrosis	No	

Are there any known genetic or hereditary medical conditions which are present in yourself or any family member, or conditions have been passed from one family member to another?	None
--	------

Please indicate whether you do or have/suffered from any of the following:  
If one of your family members suffer from the condition, please indicate who suffers.

Condition	Yes / No	Who? Details / Outcome
Acne	No	
ADHD	No	
Alcoholism	No	
Anaemia	No	
Arthritis	No	
Asthma	No	
Blindness	No	
Blood Transfusion	No	
Cancer	Yes	Mother, pre cancer
Cataracts	No	
Cerebral Palsy	No	
Cleft Palate	No	
Deafness	No	
Depression	No	
Diabetes	No	
Downs Syndrome	No	
Dwarfism	No	
Eczema	No	
Emphysema	No	
Endometriosis	No	
Epilepsy	No	



Condition	Yes / No	Who? Details / Outcome
Glaucoma	No	
Haemophilia	No	
Heart problems	No	
High Blood Pressure	No	
High Cholesterol	No	
Kidney Disease	No	
Learning Disability	No	
Leukaemia	No	
Liver Disease	No	
Migraines	Yes	My mother, stress
Multiple Sclerosis	No	
Muscular Dystrophy	No	
Osteoporosis	No	
Ovarian Cysts	No	
Psychological Disorders	No	
Senility before age 50	No	
Spina Bifida	No	
Tuberculosis	No	
Thyroid Disease	No	
Ulcers	No	
Other	Yes	There is high blood pressure in the family and cancer.

ADDITIONAL DONOR PHOTOS (IF ANY)

